

SOFTBALL 2005

LADY BUCCANEERS

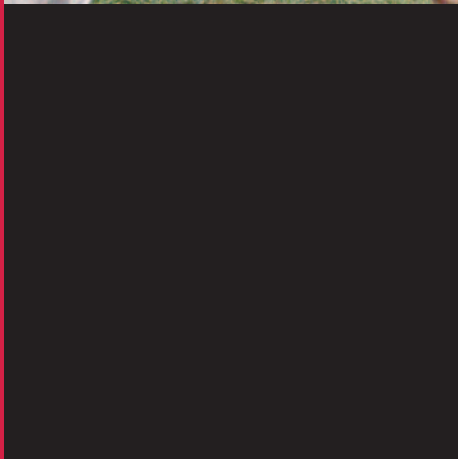

Christian Brothers University
MEMPHIS, TENNESSEE



Angela Dunn

CBU SOFTBALL 2005

- General Information1
- Christian Brothers University: Mission & Facts2
- Administration & Athletic Staff3
- 2005 Season Outlook4
- Head Coach Donna Crone & Coaching Staff5
- 2005 Lady Buccaneer Roster6
- 2005 Lady Buccaneer Player Profiles7

CBU SOFTBALL RECORDS & STATISTICS

- 2004 Season Results11
- 2004 Individual Statistics.....11
- Individual Player Season Records12
- Team Season Records14
- All-Time Lady Bucs vs. Opponents.....15
- All-Time Lady Buc Letterwinners15
- Year-by-Year Results.....16
- The Gulf South Conference.....18
- 2004 GSC Final Standings.....19
- 2004 All-Gulf South Team West Division19
- 2005 Opponent Quick Facts.....20
- 2005 SCHEDULE**Back Cover

CHRISTIAN BROTHERS UNIVERSITY

DEPARTMENT OF ATHLETICS

650 East Parkway South

Memphis, Tennessee 38104

(901) 321-3370

www.cbu.edu | www.gobucsgo.com

Christian Brothers University is accredited by the Commission on Colleges of the Southern Association of Colleges and Schools (1866 Southern Lane, Decatur, Georgia 30033-4097; telephone 404-679-4501) to award the Bachelor's Degree and the Master's Degree.

ON THE COVER (clockwise from top):

Senior pitcher **Megan Sharp**, senior third baseman **Jennifer Longo** and senior outfielder **Melissa Eilers**

The **2005 Lady Buccaneer Women's Softball Media Guide** is a publication of the CBU Sports Information Office, in conjunction with the Office of Publications and the Office of Marketing and Communications. Design by Cory Dugan. Photography by Cory Dugan and Justin Maskus.

Lady Buccaneer Softball '05

GENERAL FACTS

Name Of School: Christian Brothers University
City/State/ZIP: Memphis, TN 38104
Founded: 1871
Enrollment: 1,900
Nickname: Lady Buccaneers
School Colors: Scarlet & Gray
Home Facility: Bland Field
Capacity: 250
Surface: Grass
Dimensions: LF/205, CF/210, RF/205
Affiliation: NCAA Division II
Conference: Gulf South Conference, West Division
President: Brother Stan Sobczyk, F.S.C.
Athletic Director: Joe Nadicksbernd
Faculty Athletic Representative: Dr. Peter Gathje
Senior Women's Administrator: Donna Crone
Athletic Department Phone: (901) 321-3370
Athletic Department Fax: (901) 321-3570
Athletic Web Site: www.gobucsgo.com

COACHING STAFF

Head Coach: Donna Crone
Alma Mater/Year: Christian Brothers University/1983
Record at school/years: 61-133/6th season
Career record/years: 61-133/5 seasons
Office Phone: (901) 321-3478
Best time/day to reach coach: 10:30 a.m.
Assistant Coach: Megan Pilkington
Alma Mater/Year: Christian Brothers University/2004
Athletic Trainer: Scott Lambert
Office Phone: (901) 321-3263

HISTORY

First year of sport: 1975
Overall all-time record: 100-254
Overall Record Last Year: 15-26
6-8/Home
9-18/Away
Conference Record/Finish:
8-14/6th in West Division
Starters returning/lost: 7/2
Letterwinners returning/lost:
9/4

MEDIA INFORMATION & COVERAGE

MEDIA SERVICES: All requests for working credentials, complimentary tickets, special features, interviews and photographs should be directed to:

JUSTIN MASKUS,
Sports Information Director
Christian Brothers University
650 E. Parkway South • Memphis, TN 38104
Office: 901-321-3378
Fax: 901-321-3570
Email: jmaskus@cbu.edu

CREDENTIALS: All media credentials should be arranged by writing or calling the Christian Brothers University Sports Information Office, preferably one week in advance. All credentials will be limited to working press only, and will be evaluated on a first-come, first-served basis, up to press table capacity.

PHOTOGRAPHERS: Credentials for field photography should be requested in writing, per credentials guidelines.

SERVICES: Working media and scouts will be supplied with media guides, gameday programs and pre-game notes and statistics. Complete statistics will be available, with a complete statistics package and play-by-play provided at the completion of the game.

RADIO/TELEVISION: Permission to broadcast must be obtained from the Sports Information Director at least ten days in advance of the game. Space to accommodate visiting radio stations is limited but available.

INTERVIEWS: All requests for interviews with players and coaches should be made through the Sports Information Office. Post-game interviews will take place following a ten minute "cooling off" period at the conclusion of the game.



Jenny Bernard

Christian Brothers University

MEMPHIS, TENNESSEE

When people connect, minds connect. Lights come on. Ideas are born.



Students from all over the country and the world come to Christian Brothers University in mid-town Memphis for a vibrant and involved education that delivers the tools for success after graduation. CBU is academically rigorous, exciting and diverse. And CBU students are passionate about this extraordinary environment that prepares them for the real world by pushing them to step up, ask questions, and get involved.

CBU's students, faculty, administration, and alumni are part of a much larger Catholic educational network. The university was founded in 1871 by the Brothers of the Christian Schools and is part of the Lasallian Community active in 81 countries of the world and in more than 1,000 educational institutions. In the United States, CBU is one of seven Lasallian colleges and universities.

Excellence in teaching and individualized attention are hallmarks of the university. CBU is a values-oriented, interfaith educational community preparing students for professional careers and lives of moral responsibility and community involvement.

The first private institution in Memphis to integrate, Christian Brothers University is also known for providing students of all backgrounds and faiths a well-rounded education built on individualized attention, hands-on learning, an encouragement of ethical development, and a passion for achievement above and beyond one's

potential.

CBU is the largest, most comprehensive private university in West Tennessee, offering degrees in engineering, business, science, liberal arts, and education. The university also offers graduate programs in business administration, education and engineering management.

CBU is ranked by *U.S. News and World Report* among the Top 35 Southern Universities. CBU is also cited for its campus diversity among Southern universities. The university is also listed in *The Princeton Review's* "Best Southeastern Colleges," *Great Colleges for the Real World*, and Thomson-Peterson's *Competitive Colleges*.

A member of the NCAA and the Gulf South Conference, CBU student athletes compete in eight different sports. The Lady Bucs women's soccer team won the 2002 NCAA Division II soccer championship.

Christian Brothers University capitalizes on its small size and passionate faculty to deliver a unique curriculum that's built on questions, discussions, disagreements, and debates. At CBU professors get to know students, and classmates get to know each other. They interact in small groups and, as their comfort and confidence increases, so does the intensity of discussions and exploration.

For more information on Christian Brothers University, call toll free at 1-877-321-4-CBU or visit the web site at www.cbu.edu.

ADMINISTRATION & ATHLETIC STAFF



NICK SCULLY
V.P. of Institutional
Advancement & Athletics



JOE NADICKSBERND
Athletic Director



DR. PETER GATHJE
Faculty/Athletic
Representative



SUSAN FULLER
Athletic Administrative
Assistant



JOHN KERR
Director of Marketing &
Communications



SCOTT LAMBERT
Head Athletic Trainer



JUSTIN MASKUS
Sports Information
Director



CLINT BROWNE
Head Coach
Men's Soccer



DONNA CRONE
Head Softball Coach,
Senior Women's
Administrator



PHIL GOODWIN
Head Coach
Baseball



SCOTT GRONINGER
Head Coach
Women's Basketball



BILL HOFFMAN
Head Coach
Cross Country (M, W)



IN-SIK HWANG
Head Coach
Volleyball



DALE JERDEN
Head Coach
Tennis (M, W)



SEAMUS LOFTUS
Head Coach
Women's Soccer



ANNA MASSA
Head Coach
Golf (M, W)



MIKE NIENABER
Head Coach
Men's Basketball

BROTHER STAN SOBCZYK, F.S.C UNIVERSITY PRESIDENT



Brother Stanislaus Sobczyk became the 20th President of Christian Brothers University in June 1999, returning to familiar territory since he had already served as Interim President of CBU in 1993-94. Brother Stan currently serves on the Board of Trustees for De La Salle School at Blessed Sacrament, the National Conference for Community and Justice (NCCJ), and St. Mary's University of Minnesota. He was knighted in 2000 by the Knights of the Equestrian Order of the Holy Sepulcher of Jerusalem. Previous positions include Assistant to the President and Coordinator of Catholic Education at St. Mary's College of California and Director of the Stritch Retreat Center on the CBU campus. Brother Stan has taught students from elementary school through doctoral level. He received a Bachelor of Science degree from Christian Brothers University in 1966, a Master of Arts degree from St. Louis University, a Master of Education degree from the University of Memphis, and a doctorate from the University of San Francisco. Brother Stan has been a Brother of the Christian Schools since 1963.

SEASON OUTLOOK

WITH SEVEN OF NINE starters returning and a freshman class that will see significant playing time, the CBU Lady Buccaneer softball team looks to be in good shape for 2005.

"The team has progressed well through the fall and into the spring season," said head coach Donna Crone. "The seniors (**Megan Sharp, Jennifer Longo and Melissa Eilers**) are all returning starters and will provide leadership for what is a relatively young team."

Last year's team saw records fall, but endured a disappointing end to the season. Longo set the CBU single-season home run record with four and graduating senior Megan Pilkington put her name among the top hitters of all time at CBU setting records for hits in a career (151) as well as having top five seasons in hits, average, home runs, doubles, and RBIs. Pilkington returns this year as the team's assistant coach.

PITCHERS

Sharp returns as the top pitcher for the third straight season. Following a less than stellar performance in 2003, she rebounded to win 13 games and strike out a team-high 90 batters in 2004. Sharp posted a 3.23 ERA and continued to bolster her own school records in many different pitching statistics. She had the best season a pitcher has ever had at CBU her freshman campaign when she won 15 games, had a 2.07 ERA and struck out 168 while walking just 42. The 15 wins and 168 strikeouts are both records at CBU.

Kathryn Bomar suffered through an injury-plagued season last year making 21 appearances. She had one save and struck out 19. Bomar should team-up with Sharp to be one of the conference's best one-two punches. **Angela Dunn** split time between the outfield and pitcher last season and will provide some much-needed depth to this year's staff. Dunn pitched in 16 games, starting eight and had a 4.96 ERA while striking out 13 batters. Freshman **Mandy Presson**, an Immaculate Conception High School product may see some time on the mound while developing her skills.

INFIELD

This year's Lady Buc infield may be the most experienced in the Gulf South Conference. Longo, **Jenny Bernard** and **Paula Cerrito** have all been playing their positions for the last two years, and the addition of freshman **Netia Shores** should help make for a most reliable infield. Longo returns for her third season at third base. Last year, Longo hit four home runs, a new CBU record, and drove in 15 runs, good for second on the team. She should be the team's clean up hitter.

Bernard has been the Lady Bucs starting shortstop and leadoff hitter every game she's played and didn't disappoint last season. After leading CBU in batting average her freshman campaign, Bernard rebounded last year to hit .292 with a team-high 21 runs scored, four doubles and

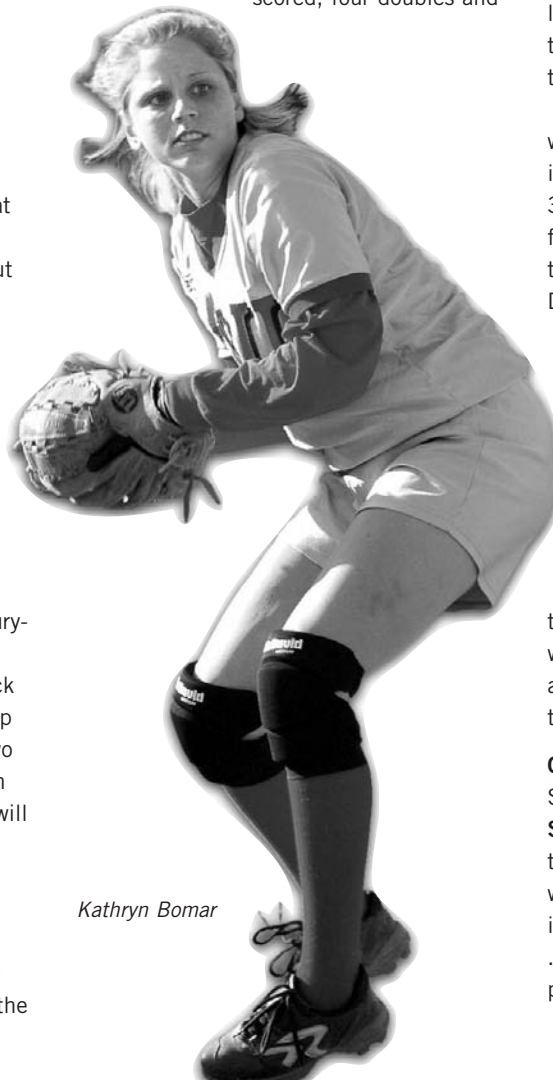

Kathryn Bomar

12 RBIs. She was named a second-team All-GSC selection. Cerrito returns for her third season at first base. One of the best fielders in the conference, Cerrito once again posted the team's best fielding percentage with a .982 mark last season. Serving as the number two hitter, she led the team in sacrifice bunts last year with 13. Shores is a freshman from Germantown High School. Last year with the Red Devils, she was named one of the Commercial Appeal's "Best of the Preps" and was also named an All-Metro selection. A solid hitter, Shores may give the Lady Bucs the power threat they have been looking for.

OUTFIELD

Eilers and **Hannah Shackelford** return as the starting left and center fielders. Shackelford was a freshman last season, but came on late raising her average nearly 50 points in the final month and securing her role as the team's number three hitter.

A solid fielder, Shackelford led the team with six outfield assists last year. Eilers improved every game last year starting in all 39 she played in. Second on the team with five outfield assists, she was fourth on the team with 12 RBIs and scored 10 times. Dunn will return to the outfield and platoon with freshmen Lauren Hearn and Presson. Dunn started in 16 of the 21 games she played in last season driving in six and scoring five times. Hearn is a talented freshman from Millington High School. She hit .396 with 44 hits, three home runs and 29 RBIs her senior season. She was a 2003 and 2004 Commercial Appeal Best of Preps selection and named to the All-Metro team both seasons. Presson was a first-team All-Region selection at IC and will provide speed and depth to this talented outfield.

CATCHER

Sophomore **Lauren Zavelli** and freshman **Samantha Maness** will platoon at catcher this year for the Lady Bucs. Zavelli split time with senior Sara Szpekowski last year starting in 16 of her 21 games played in. She hit .292 with 14 hits and six RBIs. An excellent pitch caller, Zavelli will be an excellent



Donna Crone

Head Coach • Sixth Season

DONNA CRONE enters her sixth season as head coach at Christian Brothers University. She graduated from CBU with a B.S. in business in 1983. Crone played two seasons of basketball and two seasons of tennis earning a Most Valuable Player Award in tennis her senior year.

The CBU softball program enters its 11th year, but under Crones' leadership, the Lady Bucs have reached several milestones and added to some record books. On March 15, 2000, CBU set and still owns the NCAA Div. II record for triples in one game (7).

The 2001 season brought the program its first post-season honors with Megan Pilkington (Elgin, IL) being named the GSC Freshman of the Year. Led by the strong pitching of Megan Sharp (SBA, Memphis), the Lady Bucs posted their best record of 20-21.

In 2005, Crone will surpass more than 250 games as head coach. Her experience in softball includes 17 years of coaching women's softball (Sherry's Hallmark) in the Memphis Park Commission, winning 12 league championships, two runner-up titles in the city championships and two Memphis City Championships. Crone also served as athletic director for St. Michael Church and School for four years.

Crone is also Senior Women's Administrator and the NCAA Compliance Officer for CBU. She holds a Master's in Business Administration from the University of Memphis in 1988.

She lives in Cordova with husband Chris (CBU, '76) and children Kristen and Justin .

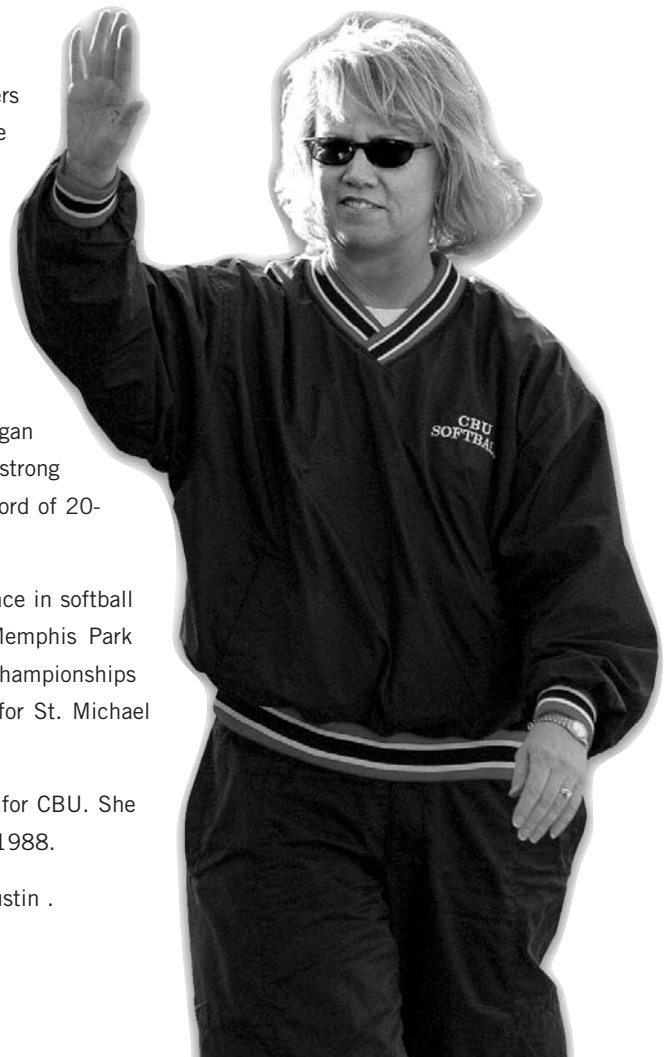

◀ ◀ ◀
teacher for Maness. Maness joins the softball team after spending the fall as the starting libero for the Lady Buc volleyball team. A Gallatin (TN) High School product, she was an All-County selection her junior and senior years.

DESIGNATED PLAYER

When not pitching, Bomar will be the Lady Bucs' designated player this season. Last year, she had four hits including a double and two RBIs. A talent at the plate and on the mound, Bomar hopes to be a rally starter for the Lady Bucs this year.

With a schedule that includes 16 games at home, the Lady Bucs are poised to make their first trip to the GSC Tournament.

Megan Pilkington

Graduate Assistant Coach • First Season



Pilkington earned a bachelor's degree in Information Technology Management in 2005 and is completing an MBA at CBU.

Megan Pilkington returns to CBU as a graduate assistant coach. A four-year starter for CBU, Pilkington was the Gulf South Conference Freshman of the Year in 2000 and was a first-team selection this past season.

She holds the CBU career record for hits (151) and had owned the record for home runs before current Lady Buc Jennifer Longo broke the record this season.

2005 CBU LADY BUCCANEER ROSTER



No	Name	Class	B/T	Pos	Ht	Hometown
1	ANGELA DUNN	SR	R/R	OF/P	5'1	Bartlett, Tennessee
2	MANDY PRESSON	FR	R/R	OF/P	5'2	Memphis, Tennessee
4	MEGAN SHARP	SR	R/R	P	5'3	Memphis, Tennessee
7	JENNY BERNARD	JR	R/R	SS	5'5	Germantown, Tennessee
8	PAULA CERRITO	JR	L/L	1B	5'6	Germantown, Tennessee
9	JENNIFER LONGO	SR	R/R	3B	5'8	Bartlett, Tennessee
11	MELISSA EILERS	SR	R/R	OF	5'8	New Orleans, Louisiana
12	KATHRYN BOMAR	JR	R/R	P	5'9	Munford, Tennessee
20	HANNAH SHACKELFORD	SO	R/R	OF	5'8	Southaven, Mississippi
21	LAUREN ZAVELLI	SO	R/R	C/UT	5'6	Bartlett, Tennessee
22	NETIA SHORES	FR	R/R	2B	5'7	Germantown, Tennessee
23	LAUREN HEARN	FR	R/R	UT	5'7	Millington, Tennessee
28	SAMANTHA MANESS	FR	R/R	C/IF	5'10	Gallatin, Tennessee



Angela Dunn ①

Of/Pitcher • 5'1 • Senior • Bartlett, TN • Bartlett High School

College: Dunn appeared in 21 games, starting 16 and pitched in 16 last season ... She drove in six and scored five runs, while striking out 13 batters on the mound and posting a 4.96 ERA... As a junior, Dunn appeared in 31 games starting in 30... She pitched in 10 games and struck out seven hitters in 25 innings... **High School:** Dunn played at Bartlett High School for coach Tom Isaac... In her senior season, she hit .291 and scored 19 runs... Was named to "Who's Who among American High School Students" her junior and senior years... **Personal:** Dunn is the daughter of Terry and Cathy Dunn... She has one brother, Kevin... **Major:** Human Development

Year	Avg	G	AB	R	H	2B	3B	HR	RBI	BB	K	SB
2002	.208	29	77	13	16	2	0	0	7	7	14	2
2003	.228	31	79	11	18	0	0	0	6	7	11	1
2004	.140	21	43	5	6	1	1	0	6	4	6	2
Totals	.201	81	199	29	40	3	1	0	19	18	31	5



Melissa Eilers ⑪

Left Field • 5'9 • Senior • New Orleans, LA • Mount Carmel Academy

College: Eilers started in all 39 games played in last year as a junior for the Lady Bucs... She scored 10 times, while driving in 12 ... Appeared in 35 games as a sophomore for the Lady Bucs with 13 hits and 12 runs scored... **High School:** Played at Mount Carmel Academy for Coach Jerry Nugent... Was the Cub's 1999 All-Around Most Valuable Player and an All-District 10 5A nominee 1999, 2000 and 2001...

Personal: Eilers is the daughter of Mike and Pam Eilers... She has two brothers, Mike and Taylor... **Major:** Psychology

Year	Avg	G	AB	R	H	2B	3B	HR	RBI	BB	K	SB
2002	.250	31	76	16	19	2	1	0	7	3	9	0
2003	.186	34	70	12	13	1	0	0	5	8	10	1
2004	.176	39	103	10	18	4	0	0	12	8	25	1
Totals	.263	104	249	38	50	7	3	0	24	19	44	2



Jennifer Longo ⑨

Third Base • 5'7 • Senior • Bartlett, TN • Bartlett High School

College: Started in all 41 games as a junior for the Lady Bucs last season... Set a new team record for home runs in a season with four... Finished second on the team in RBIs with 15... In her sophomore season with the Lady Bucs, Longo started all 42 games and hit .255 with 28 hits and seven RBIs... Set the record for most walks in a season with 23... **High School:** Longo played at Bartlett High School for Coach Tom Isaac... Named to the All-District team four consecutive years, earned a spot on the All-District All-Tournament team, and was named to the Commercial Appeal "Best of the Preps" in her junior and senior seasons... She was also named the Panthers' Co-Defensive Player of the Year her senior year...

Personal: Longo is the daughter of Joe and Faye Longo. She has four brothers Mark, Jimmy, Chris, and Daniel, and two sisters, Stacey and Elizabeth... **Major:** Applied Psychology

Year	Avg	G	AB	R	H	2B	3B	HR	RBI	BB	K	SB
2002	.262	41	103	20	27	2	2	1	12	18	18	0
2003	.255	42	110	13	28	5	0	0	7	23	26	1
2004	.211	41	109	18	23	2	0	4	15	13	31	0
Totals	.263	124	322	51	78	9	2	5	34	54	75	1



Megan Sharp ④

Pitcher • 5'3 • Senior • Memphis, TN • St. Benedict High School

College: Sharp pitched in 34 games last year as a junior (a new team record), starting 21... Had a 3.23 ERA and a 13-12 record with three shutouts and 12 complete games... She struck out a team-high 90 batters ... Has the second, third and fourth best innings pitched marks at CBU... Made 32 appearances for the Lady Bucs in 2003, striking out 77 batters in 156 innings and had a 3.28 ERA and 14 complete games with two shutouts... In her freshman year, Sharp set team records for wins (15) and strikeouts (168)... **High School:** Played at St. Benedict High School for Christy Bingham... Sharp was named to The Commercial Appeal's Best of the Preps in 2000 and 2001 and selected to the All-District team four consecutive years... Recorded 17 shutouts and a 21-5 overall record in 2000 and won the Tennessee Coaches Athlete Association Award her junior and senior seasons... **Personal:** Sharp is the daughter of Walter and Michele Sharp. She has three sisters, Angie, Heather and Shannon... **Major:** Education

Year	W	L	ERA	App	GS	CG	IP	SV	H	ER	BB	K
2002	15	11	2.07	30	23	21	162.1	0	136	48	42	168
2003	8	15	3.28	32	23	14	156	2	188	73	43	77
2004	13	12	3.23	34	21	12	160.1	0	196	74	49	90
Totals	36	38	3.67	96	67	47	478.2	2	520	195	134	335



Jenny Bernard ⑦

Shortstop • 5'5 • Junior • Germantown, TN • Houston High School

College: Bernard hit .292 with 40 hits and 21 runs scored in 2004... Was a second-team All-GSC selection as a sophomore... Led the team in runs scored, at bats, triples, stolen bases and was second in hits... Led the team in hitting with a .357 average knocking out 46 hits and 18 RBIs as a freshman...

High School: Played at Houston High School for coach Chad Becker... Was an All-State selection in 2001 and 2002 and was named to The Commercial Appeal's "Best of the Preps" in 2000, 2001 and 2002...

Personal: Bernard is the daughter of Robert and Bernice Bernard... She has two brothers, Chris and Andy... **Major:** Biology

Year	Avg	G	AB	R	H	2B	3B	HR	RBI	BB	K	SB
2003	.357	42	129	23	46	5	0	0	18	20	10	3
2004	.292	41	137	21	40	4	1	0	12	7	15	3
Totals	.323	83	266	44	86	9	1	0	30	27	25	6



Kathryn Bomar ⑫

Pitcher • 5'9 • Junior • Munford, TN • Munford High School

College: Bomar appeared in 21 games, starting 12 last season as a sophomore... Struck out 19 batters and earned one save... Posted a team-best 2.92 ERA and pitched in 21 games striking out 24 batters during her freshman campaign...

High School: Bomar played at Munford High School for Coach Glenn Goulder... She was named All-District in 2000, 2001, 2002, and named to the All-District All-Tournament Team in 2000, 2001, and 2002... Bomar was also named District Most Valuable Player in 2001...

Personal: Bomar is the daughter of Richard Bomar and Janice Ratcliff... **Major:** Accounting

Year	W	L	ERA	App	GS	CG	IP	SV	H	ER	BB	K
2003	5	9	2.92	21	21	15	88.2	2	93	37	30	24
2004	1	8	5.49	21	12	2	66.1	1	110	52	28	19
Totals	6	17	5.17	42	33	17	155	3	203	89	58	45



Paula Cerrito (8)

First Base • 5'6 • Junior • Germantown, TN • Germantown High School

College: Cerrito finished second in runs scored with 20 last season as a sophomore... She was second in stolen bases and was third in hits... As a freshman, she hit .289 starting in all 42 games, with eight RBIs and posted a .981 fielding percentage... **High School:** Played at Houston High School in Germantown under Coach Chad Becker ... Cerrito was named Commercial Appeal "Best of the Preps" in 2000, 2001, and 2002... She was a member of the Beta Club, and the National Honors Society... **Personal:** Cerrito is the daughter of Michael and Linda Cerrito... She has three brothers, Brent, Kevin, and Craig, and two sisters, Katie and Emily... **Major:** Chemistry

Year	Avg	G	AB	R	H	2B	3B	HR	RBI	BB	K	SB
2003	.289	42	128	17	37	2	0	0	8	5	14	4
2004	.235	39	115	20	27	1	1	0	7	4	15	2
Totals	.263	81	243	37	64	3	1	0	15	9	29	6



Hannah Shackelford (20)

Center Field • 5'8 • Sophomore • Southaven, MS • Southaven High School

College: Shackelford hit .250 starting in every game at centerfield last season ... Scored 11 runs and had 25 hits including two doubles and six RBIs... **High School:** Shackelford played at Southaven High School where she was an All-State performer three times and All-Conference four times... Was also an All-Conference basketball player and an All-State performer in volleyball... Also a member of Southaven's State Champion volleyball team... **Personal:** Shackelford is the daughter of Raymond and Susan Shackelford... She has five sisters: Heather, Hillary, Haley, Hope and Halston... **Major:** Biology

Year	Avg	G	AB	R	H	2B	3B	HR	RBI	BB	K	SB
2004	.250	41	100	11	25	2	0	0	6	3	16	0
Totals	.250	41	100	11	25	1	0	0	6	3	16	0



Lauren Zavelli (21)

Catcher • 5'7 • Sophomore • Bartlett, TN • St. Agnes Academy

College: Zavelli played in 21 games starting 16 as a freshman... Hit .292 with 14 hits and six RBIs... Had a .964 fielding percentage behind the plate... **High School:** Zavelli played at St. Agnes Academy where she hit over .500 each season for the Stars... Was the Softball MVP and nominated for the Wendy's High School Heisman... Was also named to The Commercial Appeal's "Best of the Preps" and maintained a 3.5 GPA... **Personal:** Zavelli is the daughter of Richard and Louisa Zavelli... She has one sister, Elena... **Major:** Human Development

Year	Avg	G	AB	R	H	2B	3B	HR	RBI	BB	K	SB
2004	.292	21	48	4	14	0	0	0	6	3	8	0
Totals	.292	21	48	4	14	0	0	0	6	3	8	0



Lauren Hearn (23)

Utility • 5'7 • Freshman • Millington, TN • Millington HS

High School: Hearn played at Millington High School where she lettered four years while playing for her father Richard... Hit .396 with 44 hits, three home runs and 29 RBIs her senior season... Was a 2003 and 2004 Commercial Appeal "Best of Preps" selection and named to the All-Metro team both seasons... Was a district 14 AAA First-Team member in 2004, 2003 and 2002, as well as being named second team in 2001... **Personal:** Hearn is the daughter of Richard and Beth Hearn... **Major:** General Studies



Samantha Maness ⑳

Catcher • 5'10 • Freshman • Gallatin, TN • Gallatin High School • Mechanical Engineering

College: This is Maness's first softball season at CBU... Was a starter for the CBU volleyball team in the fall... **High School:** Played at Gallatin High School for coach Kim Kendrick where she was a All-County softball player her junior and senior years... All-District and All-County selection in volleyball... Wendy's High School Heisman nominee... A member of the National Honor Society... Was featured in "Who's Who in American High Schools"... An Army Scholar Award winner and a Plough Scholarship recipient...

Personal: Samantha is the daughter of Jessie and Kathi Manness... has one sister, Nina and one brother, BJ... **Major:** Mechanical Engineering



Mandy Presson ㉑

Pitcher • 5'2 • Freshman • Memphis, TN • Immaculate Conception High School

High School: Played at Immaculate Conception High School for coach Mary Marable... A First-Team All-Region selection... Graduated Summa Cum Laude, ranked fifth in her class... **Personal:** Presson is the daughter of Michael and Linda O'Donnell... She has one brother, Alan and one sister, Kim... **Major:** Biology

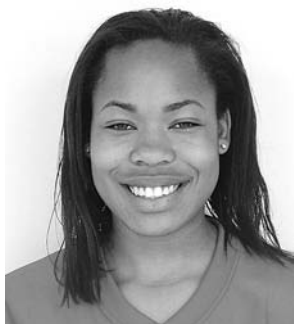

Netia Shores ㉒

Infield • 5'8 • Freshman • Memphis, TN • Germantown High School • Chemical Engineering

High School: Shores played for Germantown High School Coach Terry Austin... Was named to The Commercial Appeal's "Best of the Preps" and was an All-Metro selection... Treasurer of the Math Honor Society and a member of the Student Government Association... Also a member of the Better Business Club... **Personal:** Shores is the daughter of Lamar and Almedia Shores... **Major:** Chemical Engineering

2004 Lady Buccaneer Statistics

2004 SCHEDULE & RESULTS

Date	Opponent	Site	Games	Results
FEBRUARY 13	ARKANSAS TECH UNIVERSITY	RUSSELVILLE, AR	1-7	W, 9-2
FEBRUARY 14	ARKANSAS TECH UNIVERSITY	RUSSELVILLE, AR	2-7	W, 3-2, L, 10-4
February 20	Florida Tech	Conway, AR	1-7	L, 8-0
February 20	Missouri Southern	Conway, AR	1-7	L, 5-3
February 20	Truman State	Conway, AR	1-7	L, 4-1
February 21	Missouri-Rolla	Conway, AR	1-7	L, 7-0
February 21	Northeastern State	Conway, AR	1-7	L, 6-1
FEBRUARY 28	CENTRAL ARKANSAS	BLAND FIELD	2-7	L, 12-2, W, 4-0
FEBRUARY 29	CENTRAL ARKANSAS	BLAND FIELD	1-7	L, 5-2
March 8	Olivet Nazarene	Pensacola, FL	2-7	L, 7-5, L, 12-9
March 9	West Florida	Pensacola, FL	2-7	W, 6-4, L, 4-2
MARCH 12	ARKANSAS-MONTICELLO	MONTICELLO, AR	2-7	L, 2-0, L, 7-0
MARCH 13	ARKANSAS-MONTICELLO	MONTICELLO, AR	1-7	L, 4-0
March 16	North Alabama	Bland Field	2-7	L, 4-2, W, 5-4 (9)
MARCH 19	OUACHITA BAPTIST	ARCADELPHIA, AR	1-7	W, 8-1
MARCH 20	OUACHITA BAPTIST	ARCADELPHIA, AR	2-7	W, 4-0, W, 8-1
March 21	Henderson State	Arkadelphia, AR	2-7	L, 8-0, L, 7-1
March 24	Rhodes College	Memphis, TN	1-7	W, 9-0
MARCH 26	SOUTHERN ARKANSAS	BLAND FIELD	1-7	W, 3-1
MARCH 27	SOUTHERN ARKANSAS	BLAND FIELD	2-7	L, 5-1, L, 10-0
VAPRIL 2	WEST GEORGIA	DECATUR, AL	1-7	L, 6-0
APRIL 2	ALABAMA-HUNTSVILLE	DECATUR, AL	1-7	L, 4-2
APRIL 3	WEST FLORIDA	DECATUR, AL	1-7	L, 9-0
APRIL 3	LINCOLN MEMORIAL	DECATUR, AL	1-7	W, 6-0
April 7	Bellhaven	Jackson, MS	2-7	W, 4-3, L, 6-4
April 8	Millsaps	Bland Field	2-7	W, 3-1, W, 8-6
April 14	Rhodes	Bland Field	1-7	W, 13-0 (5In.)
APRIL 16	HENDERSON STATE	BLAND FIELD	1-7	L 8-0
APRIL 17	HENDERSON STATE	BLAND FIELD	2-7	L, 4-2, L, 5-0

Gulf South Conference opponents in ALL CAPS • Home games in bold

INDIVIDUAL PLAYER STATISTICS (All games sorted by batting average)

##	Player	AVG	GP-GS	AB	R	H	2B	3B	HR	RBI	TB	SLG%	BB	HBP	SO	GDP	OB%	SF	SH	SB-ATT	PO	A	E	FLD%
28	M. Pilkington	.346	41-41	127	8	44	11	0	1	26	58	.457	10	2	5	2	.400	1	4	1-1	107	36	5	.966
07	J. Bernard	.292	41-41	137	21	40	4	1	0	12	46	.336	7	3	15	1	.340	0	3	3-3	64	102	5	.971
23	S. Szpekowski	.289	34-32	90	9	26	4	0	3	13	39	.433	9	1	11	1	.356	1	2	0-0	93	12	5	.955
20	H. Shackelford	.250	41-41	100	11	25	2	0	0	6	27	.270	3	2	16	0	.283	1	8	2-2	75	6	4	.953
08	P. Cerrito	.235	39-39	115	20	27	1	0	0	7	28	.243	3	0	17	0	.254	0	13	2-3	210	13	5	.978
22	L. Britton	.212	33-22	66	11	14	2	1	0	6	18	.273	4	0	15	0	.254	1	0	0-0	12	0	0	1.000
09	J. Longo	.211	41-41	109	18	23	2	0	4	15	37	.339	13	4	31	0	.310	3	7	0-0	63	60	13	.904
13	B. Majkrzak	.200	36-34	90	15	18	4	0	0	7	22	.214	8	0	21	1	.265	0	3	1-1	33	2	1	.972
11	M. Eilers	.175	39-39	103	10	18	4	0	0	12	22	.214	8	0	25	0	.232	1	3	1-1	68	5	4	.948
21	L. Zavelli	.292	21-16	48	4	14	0	0	0	6	14	.292	3	0	8	0	.333	0	1	0-1	49	5	2	.964
12	K. Bomar	.182	12-8	22	1	4	1	0	0	2	5	.227	0	0	2	0	.182	0	3	0-0	11	18	2	.935
01	A. Dunn	.140	21-16	43	5	6	1	1	0	6	9	.209	4	0	6	1	.213	0	1	2-2	10	15	0	1.000
04	M. Sharp	.111	7-2	9	0	1	0	0	0	0	1	.111	2	0	2	0	.273	0	1	0-0	12	23	0	1.000
	Totals	.246	41-41	1059	133	260	36	3	8	118	326	.308	74	12	174	6	.300	8	49	12-14	807	297	46	.960
	Opponents	.326	41-41	1125	193	367	73	5	24	170	522	.464	96	9	122	0	.382	7	43	40-48	820	377	56	.955

LOB- Team (253), Opp- (284). DPs Turned- Team (5), Opp (11). TPs Turned- Team (1). IBB-Team (1), Longo (1). Picked Off- Shackelford (1).

INDIVIDUAL PITCHING STATISTICS (All games sorted by Earned run average)

##	Player	ERA	W-L	APP	GS	CG	SHO/CBO	SV	IP	H	R	ER	BB	SO	2B	3B	HR	AB	B/AVG	WP	HBP	BK	SFA	SHA
04	M. Sharp	3.23	13-12	34	21	12	3/2	0	160.1	196	96	74	49	90	45	4	10	647	.303	13	4	0	3	26
01	A. Dunn	4.96	1-6	16	8	3	0/1	0	42.1	61	32	30	19	13	11	0	7	184	.332	6	3	0	0	5
12	K. Bomar	5.49	1-8	21	12	2	0/1	1	66.1	110	65	52	28	19	17	1	7	294	.374	7	2	0	4	12
	Totals	4.06	15-26	41	41	17	5/2	1	269.0	367	193	156	96	122	73	5	24	1125	.326	26	9	0	7	43
	Opponents	2.54	26-15	41	41	31	12/0	3	273.1	260	133	99	74	174	36	3	8	1059	.246	20	12	1	8	49

PB- Team (11), Szpekowski (7), Zavelli (4), Opp (9). Pickoffs- Team (0), Opp (1). SBA/ATT- Szpekowski (22-29), Sharp (22-27), Zavelli (16-17), Bomar (11-13), Dunn (7-8), Britton (2-2).

Lady Buc Individual Season Records

OFFENSIVE RECORDS

GAMES PLAYED

1. Jennifer Longo, 2003	42
Paula Cerrito, 2003	42
Jenny Bernard, 2003	42
Megan Pilkington, 2003	42
Melissa Garrett, 2003	42
2. Jennifer Longo, 2002	41
Melissa Garrett, 2002	41
Adrienne Reeder, 1997	41
Heather Gates, 1997	41
Amy Adkins, 1997	41
Regina Pampuro, 1997	41
Megan Pilkington, 2004	41
Jenny Bernard, 2004	41
Jennifer Longo, 2004	41
3. Megan Pilkington, 2002	40
Heather Carpenter, 1997	40
Paula Meadors, 1997	40

AT-BATS

1. Jenny Bernard, 2004	137
2. Melissa Garrett, 2002	134
Melissa Garrett, 2003	134
4. Megan Pilkington, 2003	133
5. Heather Gates, 1997	132
6. Megan Pilkington, 2002	128
7. Teresa Fuller, 2002	118
8. Heather Carpenter, 1997	117
9. Shanna Wall, 2002	116
10. Adrienne Reeder, 1997	115
Paula Cerrito, 2004	115

BATTING AVG.

(Minimum, 1.80 at bats per game)

1. Dawn Rodgers, 199	.467
2. Heidi Quinn, 1995	.410
3. Bridgette Ballard, 1995	.382
4. Tracey Keel, 2000	.378
5. Jessica Hancock, 2002	.364
6. Adrienne Reeder, 1997	.357
Jenny Bernard, 2003	.357
7. Sheri Wassel, 2002	.350
8. Megan Pilkington, 2001	.349
9. Megan Pilkington, 2004	.346
10. Melissa Garrett, 2002	.328

RUNS SCORED

1. Melissa Garrett, 2002	24
2. Heidi Quinn, 1995	23
Jenny Bernard, 2003	23
3. Heather Carpenter, 1997	21
Dawn Rodgers, 1995	21
Jenny Bernard, 2004	21

4. Jennifer Longo, 2002	20
Paula Cerrito, 2004	20
5. April Davis-Hanna, 1995	19
Megan Pilkington, 2002	19
6. Adrienne Reeder, 1997	18
Amy Baltz, 1997	18
Paula Meadors, 1997	18
Jennifer Longo, 2004	18
7. Paula Cerrito, 2003	17
Teresa Fuller, 2002	17
Amy Adkins, 1995	17
Adrienne Morris, 1995	17

HITS

1. Jenny Bernard, 2003	46
2. Melissa Garrett, 2002	44
Megan Pilkington, 2004	44
3. Dawn Rodgers, 1995	43
4. Adrienne Reeder, 1997	41
Heidi Quinn, 1995	41
5. Jenny Bernard, 2004	40
6. Megan Pilkington, 2002	39
7. Paula Cerrito, 2003	37
Megan Pilkington, 2001	37
8. Melissa Garrett, 2003	35
9. Bridgette Ballard, 1995	34
10. April Davis-Hanna, 1995	32
Heather Carpenter, 1997	32

DOUBLES

1. Dawn Rodgers, 1995	18
2. Megan Pilkington, 2001	15
3. Megan Pilkington, 2004	11
4. Teresa Fuller, 2002	10
Adrienne Reeder, 1997	10
6. Melissa Garrett, 2003	9
Melissa Garrett, 2002	9
Tracey Keel, 2000	9
9. Megan Pilkington, 2002	8
10. Adrienne Farrell, 2001	7

TRIPLES

1. Dawn Rodgers, 1995	9
2. Nora Fleming, 1999	6
Adrienne Morris, 1995	6
4. Melissa Garrett, 2002	5
Bridgette Ballard, 1995	5
April Davis-Hannah, 1995	5
7. Adrienne Reeder, 1997	4
8. Shanna Wall, 2002	3

HOME RUNS

1. Jennifer Longo, 2004	4
2. Megan Pilkington, 2001	3
Sarah Szpekowski, 2004	3
4. April Davis-Hannah, 1995	2
5. Jennifer Longo, 2002	1

Shanna Wall, 2001	1
Shanna Wall, 1999	1
Teresa Fuller, 1999	1
Tiffany Newman, 1999	1
Megan Pilkington, 2004	1

RUNS BATTED IN

1. Megan Pilkington, 2004	26
2. Teresa Fuller, 2002	25
3. Melissa Garrett, 2002	24
Adrienne Reeder, 1997	24
5. Melissa Garrett, 2003	21
6. Megan Pilkington, 2003	20
Megan Pilkington, 2001	20
8. Bridgette Ballard, 1995	19
Megan Pilkington, 2002	18
10. Melissa Garrett, 2001	17

TOTAL BASES

1. Dawn Rodgers, 1995	79
2. Melissa Garrett, 2002	63
Megan Pilkington, 2001	63
4. Adrienne Reeder, 1997	59
5. Megan Pilkington, 2004	58
6. April Davis-Hannah, 1995	52
7. Jenny Bernard, 2003	51
8. Heidi Quinn, 1995	50
9. Teresa Fuller, 2002	48
Bridgette Ballard, 1995	48

SLUGGING PERCENTAGE

(Minimum, 1.80 at bats per game)

1. Dawn Rodgers, 1995	.859
2. Megan Pilkington, 2001	.592
3. Bridgette Ballard, 1995	.539
4. Tracey Keel, 2000	.527
5. April Davis-Hannah, 1995	.520
6. Adrienne Reeder, 1997	.513
7. Heidi Quinn, 1995.	500
8. Melissa Garrett, 2002	.470
9. Nora Fleming, 1999	.465
10. Megan Pilkington, 2004	.457

STOLEN BASES

1. Heidi Quinn, 1995	11
2. Heather Gates, 1997	10
3. Michelle Johnson, 1998	6
Heather Carpenter, 1997	6
Amy Baltz, 1997	6
6. Tiffany Newman, 1999	5
Paula Meadors, 1997	5
Amy Adkins, 1997	5
9. Melissa Garrett, 2002	4
Michelle Johnson, 1999	4
Teresa Fuller, 1999	4
Adrienne Reeder, 1997	4

Dawn Rodgers, 1995	4
WALKS	
1. Jennifer Longo, 2003	23
2. Jenny Bernard, 2003	20
3. Jennifer Longo, 2002	18
4. Michelle Johnson, 2001	16
5. Adrienne Morris, 1995	15
6. Sheri Wassel, 2003	14
Shanna Wall, 2002	14
Heather Carpenter, 1997	14
7. Megan Pilkington, 2003	11
Teresa Fuller, 2002	11
Teresa Fuller, 1999	11
Bridgette Ballard, 1995	11
8. Shanna Wall, 2001	10
Heather Gates, 1997	10

DEFENSIVE RECORDS

PUTOUTS	
1. Shanna Wall, 2001	325
2. Adrienne Reeder, 1997	321
3. Adrienne Morris, 1995	266
4. Shanna Wall, 2000	265
5. Paula Cerrito, 2003	231
6. Shanna Wall, 1999	224
7. Jennifer Longo, 2002	223
8. Paula Cerrito, 2004	210
9. Lisa Durrant, 2002	203
10. Rachel Baldauf, 1998	134

ASSISTS	
1. Heather Gates, 1997	118
2. Jenny Bernard, 2004	102
3. Megan Pilkington, 2001	88
4. Teresa Fuller, 2000	85
5. Bridgette Ballard, 1995	84
6. Teresa Fuller, 1999	83
7. Jennifer Longo, 2003	82
8. Nora Fleming, 1999	79
9. Heather Carpenter, 1997	75
10. Jenny Bernard, 2003	69

ERRORS	
1. Heather Gates, 1997	21
2. Bridgette Ballard, 1995	20
3. April Davis-Hannah, 1995	18
4. Jenny Bernard, 2003	16
5. Teresa Fuller, 1999	15
6. Megan Pilkington, 2001	14
Teresa Fuller, 2000	14
Rachel Linz, 1999	14
Rachel Linz, 1998	14
10. Adrienne Farrell, 2001	13

PITCHING RECORDS

APPEARANCES	
1. Megan Sharp, 2004	34
2. Megan Sharp, 2003	32
3. Megan Sharp, 2002	30
4. Dawn Rodgers, 1995	28
5. Kristen Baker, 2001	25
Andrea Moss, 1999	25
7. Bo Kelley, 2001	22
Kendra Hutchinson, 1997	22
9. Kathryn Bomar, 2003	21
Kathryn Bomar, 2004	21

GAMES STARTED	
1. Dawn Rodgers, 1995	27
2. Megan Sharp, 2003	23
Megan Sharp, 2002	23
4. Kendra Hutchinson, 1997	21
5. Kristen Baker, 2001	19
Bo Kelley, 2001	19
Kelley Bingham, 1998	19
Jaimie McMahan, 1997	19
9. Cortney Stone, 2000	18
Andrea Moss, 1999	18

COMPLETE GAMES	
1. Dawn Rodgers, 1995	25
2. Megan Sharp, 2002	21
3. Kendra Hutchinson, 1997	19
4. Kelley Bingham, 1998	18
Jaimie McMahan, 1997	18
6. Kristen Baker, 2001	16
Andrea Moss, 1999	16
8. Megan Sharp, 2003	14
9. Cortney Stone, 2000	13

INNINGS PITCHED	
1. Dawn Rodgers, 1995	164.0
2. Megan Sharp, 2002	162.1
3. Megan Sharp, 2004	160.1
4. Megan Sharp, 2003	156
5. Kendra Hutchinson, 1997	135.1
6. Kristen Baker, 2001	134.2
7. Andrea Moss, 1999	126.1
8. Jamie McMahan, 1997	122.0
9. Bo Kelley, 2001	111.0
10. Kelley Bingham, 1998	108.1

WINS	
1. Megan Sharp, 2002	15
2. Megan Sharp, 2004	13
3. Dawn Rodgers, 1995	9
4. Megan Sharp, 2003	8
5. Kristen Baker, 2001	7
Andrea Moss, 1999	7
7. Kathryn Bomar, 2003	5

Kendra Hutchinson, 1997	5
9. Bo Kelley, 2001	4
10. Andrea Moss, 2000	3

SAVES	
1. Megan Sharp, 2003	2
Kathryn Bomar, 2003	2
Kelley Bingham, 2000	2
4. Andrea Moss, 2000	1
Kristen Baker, 2001	1
6. Kathryn Bomar, 2004	1

STRIKEOUTS	
1. Megan Sharp, 2002	168
2. Megan Sharp, 2004	90
3. Andrea Moss, 1999	80
4. Megan Sharp, 2003	77
5. Kristen Baker, 2001	58
Andrea Moss, 2002	58
7. Andrea Moss, 2000	55
8. Cortney Stone, 2000	53
9. Cortney Stone, 1999	36
10. Jaimie McMahan, 1997	35

EARNED RUN AVERAGE	
<i>(Minimum, 1.0 innings pitched per game)</i>	
1. Jennifer Kaneer, 1997	1.13
2. Megan Sharp, 2002	2.07
3. Megan Sharp, 2003	2.92
4. Andrea Moss, 1999	3.05
5. Kristen Baker, 2001	3.12
6. Megan Sharp, 2004	3.23
7. Kathryn Bomar, 2003	3.28
8. Bo Kelley, 2001	3.59
9. Kendra Hutchinson, 1997	3.92
Andrea Moss, 2002	4.15

SHUTOUTS	
1. Megan Sharp, 2002	8
2. Andrea Moss, 1999	3
3. Megan Sharp, 2004	3
4. Megan Sharp, 2003	2
Kristen Baker, 2001	2
6. Kathryn Bomar	1
Bo Kelley, 2001	1
Cortney Stone, 2000	1

WALKS	
1. Jaimie McMahan, 1997	86
2. Kristen Baker, 2001	68
3. Andrea Moss, 2000	49
4. Cortney Stone, 2000	48
5. Bo Kelley, 2001	45
6. Megan Sharp, 2003	43
7. Megan Sharp, 2002	42
8. Kelley Bingham, 1998	40
9. Cortney Stone, 1999	39
10. Kendra Hutchinson, 1997	38

BOLD = Active Player

Lady Buccaneer Team Season Records

OFFENSIVE RECORDS

AT BAT

2003	1095
2002	1094
1997	1014
2001	925
2000	888
1995	843
1999	814

BATTING AVERAGE

1995	.321
2002	.271
2000	.255
2003	.253
1997	.237
1999	.217
1998	.210

RUNS

2002	173
2003	148
1995	133
1997	125
2001	96
2000	94
1999	79

HITS

2002	296
2003	277
1995	276
1997	240
2000	226
2001	192
1999	177

DOUBLES

2002	46
2000	41
1995	39
2001	36
2003	34
1997	27
1999	13

TRIPLES

1995	28
2002	15
2000	12
1999	11
1997	11

HOMERUNS

2001	4
1999	3
1995	2

RUNS BATTED IN

2002	156
2003	129
1995	112
1997	102
2000	78
2001	73
1999	58

TOTAL BASES

1995	377
2002	375
2003	317
2000	291
1997	289
2001	246
1999	221

SLUGGING PERCENTAGE

1995	.447
2002	.343
2000	.328
2003	.289
1997	.285
1999	.271
2001	.266

STOLEN BASES

1997	45 (54 attempts)
1995	22 (25 attempts)
2000	18 (32 attempts)
1999	18 (24 attempts)
2003	17 (22 attempts)
1998	15 (22 attempts)
2002	14 (19 attempts)

WALKS

2003	128
2002	80
2001	76
1997	73
1999	67
1995	56
2000	47

STRIKEOUTS

2003	152
2002	152
2001	152
1999	147
2000	131
1997	123
1995	121

DEFENSIVE RECORDS

PUTOUTS

2003	810
1997	795
2002	781
2001	740
2000	645
1999	627
1995	577

ASSISTS

1997	400
2001	380
2003	318
2000	313
1999	304
1995	297
2002	265

FEWEST ERRORS

2002	43
------	----

2003	49
2000	58
1999	67
1998	69
2001	79
1995	93

FIELDING PERCENTAGE

2002	.961
2003	.958
2000	.943
2001	.934
1999	.933
1997	.925
1995	.904

PITCHING RECORDS

INNINGS PITCHED

2003	270
1997	265.1
2002	260.1
2001	246.2
2000	215.0
1999	209.0
1995	192.1

STRIKEOUTS

2002	234
2000	124
1999	116
2003	108
2001	80
1997	65
1995	44

EARNED RUN AVERAGE

2002	2.98
2001	3.41
2003	3.55
1999	4.35
1997	5.29
1998	5.72
2000	6.19

SHUTOUTS

2002	10
2003	3
2001	3
1999	3

WINS

2002	19
2003	14
2001	11
1999	9
1995	9
2000	8
1997	8

LOSSES

1997	33
2000	31
2003	27
2001	27
1999	25
1995	23
2002	21
1996	21

All-Time Lady Bucs vs. Opponents

Alabama-Huntsville.....0-3	Hawaii Pacific0-4	Olivet Nazarene0-2
Alcorn State1-1	Henderson State.....15-9	Ouachita Baptist University5-1
Arkansas-Monticello3-25	Hendrix College3-0	Rhodes College.....17-4
Arkansas Tech University.....3-2	Indiana Tech1-0	Southern Arkansas2-21
Avila College1-1	Lambuth University.....6-12	Trevecca Nazarene1-4
Belhaven College5-3	Lincoln Memorial University1-1	Truman State0-1
Bellarmine University0-2	Lipscomb University0-5	Tusculum College0-1
Belmont University0-7	LeMoyne-Owen2-0	Union University.....0-15
Bethel College12-4	Martin Methodist0-5	Valdosta State University.....0-1
BYU- Hawaii0-2	Millsaps College6-4	University of Mobile0-1
University of Central Arkansas6-25	Mississippi College0-3	University of West Florida1-3
Chaminade0-2	Miss. Univ. for Women1-19	West Georgia0-1
Cumberland University4-4	Missouri-Rolla0-1	West Virginia State1-0
Delta State University1-30	Missouri Southern.....0-1	William-Carey0-1
Evangel College0-2	North Alabama2-7	William Penn0-2
Florida Tech0-1	Northeastern State0-1	OVERALL.....100-254
Freed-Hardeman.....1-7	Ohio Dominican0-1	Gulf South Conference36-139

All-Time Lady Buc Letter Winners

A	Ann Gesell, 1999-2001	P
Amy Adkins, 1995-97	Jessica Gillentine, 2000	Regina Pampuro, 1997-98
B	Krista Gyarmati, 2005-present	Megan Pilkington, 2001-2004
Kristin Baker, 2000	H	Mandy Presson, 2005-present
Heather Baldauf, 1995-1999	April Davis-Hannah, 1995	Q
Rachel Baldauf, 1997-2000	Lauren Hearn, 2005-present	Heidi Quinn, 1995
Bridgette Ballard, 1995	Melissa Hill, 1998	R
Amy Baltz, 1997-98	Kendra Hutchinson, 1997	Maria Ramirez, 1995
Jennifer Bernard, 2003-present	J	Adrienne Reeder, 1997
Kelley Bingham, 1998, 2000	Michelle Johnson, 1998-2001	Dawn Rogers, 1995-97
Kim Bingham, 1995	Virginia Johnson, 1998	S
Bergen Blair, 2000-2001	K	Elizabeth Schaefer, 1998
Kathryn Bomar, 2003-present	Jennifer Kaneer, 1997	Hannah Shackelford, 2004-present
Brandy Branigan, 2000	Erin Karcher, 2000-03	Megan Sharp, 2002-present
Leanne Britton, 2004	Tracey Keel, 2000-2001	Netia Shores, 2005-present
Julie Boyd, 2000	Betty "Bo" Kelley, 2000-2001	Allison Shelton, 1999
C	Heather King, 1997-99	Alicia Smith, 1995
Heather Carpenter, 1997	L	Ketley Stark, 1997
Paula Cerrito, 2003-present	Tricia Linebaugh, 1995	Lindsey Stockwell, 1998
Christa Crowe, 2000	Rachel Linz, 1998-99	Kristen Stokes, 1999
Chrissy Currett, 1995	Jennifer Longo, 2002-present	Cortney Stone, 1999-2000
D	M	W
Debbie Driver, 1995	Kristi Maher, 2003	Shanna Wall, 1999-2002
Angela Dunn, 2002-present	Brittany Majkrzak, 2003-2004	Sheri Wassel, 2001-03
E	Samantha Maness, 2005-present	Y
Melissa Eilers, 2002-present	Jaimie McMahon, 1997	Kelley Young, 1997
F	Paula Meadors 1997-98	Z
Adrienne Farrell, 2000-2001	Adrienne Morris, 1995	Lauren Zavelli, 2004-present
Nora Fleming, 1998-99	Andrea Moss, 1999-2002	Amy Zingarelli, 1998
Teresa Fuller, 1999-2002	Susan Murdoch, 1995	
G	N	
Melissa Garrett, 2000-03	Megan Newbern, 1995	
Heather Gates, 1997	Tiffany Newman, 1999	

Year-by-Year Results

1995 Record: 9-23 (9-21, TCAC)

Opponent	Result
Martin Methodist	L 3-6
Martin Methodist	L 5-6
Belmont University	L 7-11
Belmont University	L 0-8
Union University	L 1-4
Union University	L 7-10
Delta State University	L 1-11
Delta State University	L 0-8
Martin Methodist	L 1-15
Martin Methodist	L 3-12
Trevecca Nazarene	L 4-5
Trevecca Nazarene	L 2-13
Cumberland University	W 5-4
Cumberland University	L 3-4
Lambuth University	W 6-3
Lambuth University	L 4-12
Cumberland University	W 5-4
Cumberland University	W 3-1
Freed-Hardeman	L 10-16
Freed-Hardeman	L 2-9
Lambuth University	L 3-17
Lambuth University	L 0-12
Belmont University	L 1-9
Belmont University	L 0-12
Bethel College	W 15-7
Bethel College	W 12-7
Union University	L 0-1
Union University	L 3-4
Bethel College	W 6-2
Bethel College	W 9-8
Trevecca Nazarene	L 3-4
Trevecca Nazarene	W 9-6

1996 Record: 5-21

Opponent	Result
Delta State University	W 4-1
Delta State University	L 0-4
Bethel College	W 8-0
Bethel College	W 4-2
Trevecca Nazarene	L 3-5
Cumberland University	L 0-6
Cumberland University	W 6-4
Lambuth University	L 0-8
Lambuth University	L 2-4
Lipscomb University	L 7-8
Lipscomb University	L 2-4
Bethel College	W 4-2
Bethel College	L 5-6
Martin Methodist	L 1-7
Lambuth University	L 2-6
Lambuth University	L 2-9
Union University	L 0-9
Cumberland University	L 1-6
Cumberland University	L 2-5
Union University	L 3-8
Union University	L 1-9
Delta State University	L 2-6
Delta State University	L 1-9
Belmont University	L 2-7
Belmont University	L 4-10
Lipscomb University	L 3-8

1997 Record: 8-33 (2-14, GSC)

Opponent	Result
University of Central Arkansas	L 2-6
William Carey	L 2-7
Delta State University	L 1-6
Freed-Hardeman University	W 4-1
Freed-Hardeman University	L 1-2
Lipscomb University	L 1-3
Lipscomb University	L 0-1
Belhaven College	L 4-6
Belhaven College	L 6-7
Alcorn State	L 1-8
Alcorn State	W 11-8
Delta State University	L 3-7
Union University	L 0-8
Union University	L 0-1
Rhodes College	W 22-1
University of Central Arkansas	L 1-2
University of Central Arkansas	L 4-5
Rhodes College	W 2-1
Bethel College	W 5-2
Bethel College	L 2-4
Arkansas-Monticello	L 6-12
Arkansas-Monticello	L 3-11
University of Central Arkansas	L 1-9
University of Central Arkansas	W 7-2
Freed-Hardeman University	L 3-6
Freed-Hardeman University	L 4-12
Miss. Univ. for Women	L 0-5
Miss. Univ. for Women	L 0-6
Delta State University	L 3-7
Delta State University	L 1-3
Miss. Univ. for Women	L 0-8
Miss. Univ. for Women	L 1-9
Delta State University	L 0-4
Delta State University	L 4-6
Arkansas-Monticello	L 6-9
Arkansas-Monticello	W 2-1
Lambuth University	L 0-6
Lambuth University	L 0-13
Belmont University	L 0-13
West Virginia State	W 10-6
Tusculum College	L 2-3

1998 Record: 1-19 (0-12, GSC)

Opponent	Result
Freed-Hardeman University	L 0-7
Freed-Hardeman University	L 0-4
Union University	L 0-8
Union University	L 1-9
Lambuth University	L 0-8
Lambuth University	L 3-6
University of North Alabama	L 2-9
University of North Alabama	L 5-6
University of Central Arkansas	L 4-12
University of Central Arkansas	L 0-7
Arkansas-Monticello	L 0-10
Arkansas-Monticello	L 0-10
Miss. Univ. for Women	L 0-12
Miss. Univ. for Women	L 1-8
University of Central Arkansas	L 4-7
University of Central Arkansas	L 1-7
Miss. Univ. for Women	L 0-12
Miss. Univ. for Women	L 3-11
Rhodes College	W 8-4

Rhodes CollegeL 0-8

1999 Record: 9-25 (6-18 GSC)

Opponent	Result
Chaminade University	L 0-5
Chaminade University	L 0-9
Hawaii Pacific University	L 0-8
Hawaii Pacific University	L 0-2
BYU-Hawaii	L 1-14
BYU-Hawaii	L 1-7
University of Central Arkansas	W 2-1
University of Central Arkansas	L 3-8
Rhodes College	W 11-4
Rhodes College	W 5-1
Rhodes College	W 7-6
Rhodes College	L 3-4
Arkansas-Monticello	L 0-1
Arkansas-Monticello	L 0-8
Miss. Univ. for Women	L 0-4
Miss. Univ. for Women	L 0-7
Henderson State University	L 0-8
Henderson State University	W 8-0
University of Central Arkansas	L 2-10
University of Central Arkansas	L 3-5
Arkansas-Monticello	W 3-0
Arkansas-Monticello	L 0-2
Southern Arkansas University	L 0-1
Southern Arkansas University	L 1-6
Miss. Univ. for Women	L 1-9
Miss. Univ. for Women	W 4-3
Delta State University	L 1-9
Delta State University	L 3-11
Delta State University	L 1-8
Delta State University	L 1-13
Henderson State University	W 6-5
Henderson State University	W 10-0
Southern Arkansas University	L 0-8
Southern Arkansas University	L 2-4

2000 Record: 8-31 (3-21, GSC)

COACH: DONNA CRONE

Opponent	Result
Bethel College	L 0-1
Bethel College	L 0-3
Rhodes College	W 6-4
Rhodes College	W 5-3
Evangel University	L 0-8
Southern Arkansas University	L 0-8
Southern Arkansas University	L 0-11
LeMoyné-Owen College	W 21-0
LeMoyné-Owen College	W 7-0
Miss. Univ. for Women	L 6-8
Miss. Univ. for Women	L 0-9
Delta State University	L 1-3
Delta State University	L 2-5
Union University	L 0-5
Union University	L 1-9
Alabama-Huntsville	L 0-8
Alabama-Huntsville	L 1-9
University of Central Arkansas	L 1-6
University of Central Arkansas	L 1-10
Miss. Univ. for Women	L 4-13
Miss. Univ. for Women	L 1-3
Union University	L 1-11
Union University	L 1-4

CBU LADY BUC SOFTBALL RECORDS: year by year

Delta State UniversityL 0-8
Delta State UniversityL 0-8
Southern Arkansas UniversityL 0-8
Southern Arkansas UniversityL 2-15
Arkansas-MonticelloL 0-9
Arkansas-MonticelloL 0-8
University of Central ArkansasL 0-4
University of Central ArkansasL 0-2
Henderson State UniversityW 6-3
Henderson State UniversityW 6-4
Arkansas-MonticelloL 1-9
Arkansas-MonticelloL 0-8
Rhodes CollegeL 1-5
Rhodes CollegeW 9-1
Henderson State UniversityW 10-5
Henderson State UniversityL 0-8

2001 Record: 11-27 (4-16, GSC)

COACH: DONNA CRONE

Opponent	Result
Hendrix CollegeW 10-8
Bethel CollegeW 8-0
Bethel CollegeW 5-4
Indiana TechW 4-3
University of MobileL 1-7
Ohio DominicanL 4-5
William Penn UniversityL 1-2
Bethel CollegeW 9-1
Bethel CollegeW 2-1
Delta State UniversityL 1-7
Delta State UniversityL 0-8
Mississippi CollegeL 0-3
Southern Arkansas UniversityL 1-3
Southern Arkansas UniversityL 7-10
Mississippi CollegeL 4-9
Mississippi CollegeL 1-6
Henderson State UniversityW 7-0
Henderson State UniversityW 6-5
University of Central ArkansasW 4-2
University of Central ArkansasL 1-6
Arkansas-MonticelloL 0-12
Arkansas-MonticelloL 0-6
Delta State UniversityL 0-12
Delta State UniversityL 0-6
Miss. Univ. for WomenL 0-8
Miss. Univ. for WomenL 0-6
Rhodes CollegeL 3-4
Rhodes CollegeW 2-0
Southern Arkansas UniversityL 0-4
Southern Arkansas UniversityL 1-5
Arkansas-MonticelloL 1-8
Arkansas-MonticelloL 1-9
Miss. Univ. for WomenL 0-12
Miss. Univ. for WomenL 1-5
University of Central ArkansasL 2-5
University of Central ArkansasL 1-2
Henderson State UniversityL 1-6
Henderson State UniversityW 7-4

2002 Record: 20-21 (5-15, GSC)

COACH: DONNA CRONE

Opponent	Result
Hendrix CollegeW 8-0
Hendrix CollegeW 9-1
Lambuth UniversityW 11-5
Lambuth UniversityW 16-0
Bellarmino UniversityL 1-7
Bellarmino UniversityL 1-3

Avila CollegeW 8-4
Avila CollegeL 2-6
Evangel CollegeL 2-3
William Penn UniversityL 6-7
Belhaven CollegeW 5-1
Belhaven CollegeW 9-0
Rhodes CollegeW 8-1
Rhodes CollegeW 2-0
Belhaven CollegeW 7-0
Belhaven CollegeW 10-0
Rhodes College SBW 10-0
Millsaps CollegeW 2-1
Millsaps CollegeL 2-5
Millsaps CollegeW 4-3
Millsaps CollegeW 5-2
Henderson State UniversityW 6-0
Henderson State UniversityW 6-5
Southern Arkansas UniversityL 0-2
Southern Arkansas UniversityL 0-1
Arkansas-MonticelloL 1-2
Arkansas-MonticelloL 1-6
Delta State UniversityL 0-11
Delta State UniversityL 4-6
Central ArkansasL 3-5
Central ArkansasL 2-3
Henderson State UniversityW 5-0
Henderson State UniversityW 8-5
Southern Arkansas UniversityL 0-11
Southern Arkansas UniversityL 0-8
Arkansas-MonticelloL 2-7
Arkansas-MonticelloL 0-8
Delta State UniversityL 4-7
Delta State UniversityL 0-11
University of Central ArkansasL 0-1
University of Central ArkansasW 3-0

2003 Record: 14-28 (7-15, GSC)

COACH: DONNA CRONE

Opponent	Result
University of North AlabamaL 0-1
University of North AlabamaL 1-2
Lambuth UniversityW 17-5
Lambuth UniversityW 5-4
Millsaps CollegeW 1-0 (8)
Millsaps CollegeL 3-5
Millsaps CollegeL 3-4
Millsaps CollegeL 4-8 (9)
Hawaii PacificL 2-3
Hawaii PacificL 3-11
BYU HawaiiL 0-4
BYU HawaiiL 4-8
Arkansas-MonticelloL 1-6
Arkansas-MonticelloL 5-6
Arkansas-MonticelloW 6-2
Lambuth UniversityW 10-5
Lambuth UniversityL 1-2
Ouachita Baptist UniversityL 1-2
Ouachita Baptist UniversityW 4-3
Ouachita Baptist UniversityW 5-4
Rhodes CollegeW 11-1
Southern Arkansas UniversityL 0-1
Southern Arkansas UniversityL 0-8
Southern Arkansas UniversityL 1-2
Rhodes CollegeW 11-2
Lincoln Memorial UniversityL 0-4
University of West FloridaL 0-5
Valdosta State UniversityL 0-5
University of North AlabamaW 9-8

Arkansas Tech UniversityL 2-5
Arkansas Tech UniversityW3-2 (11)
University of North AlabamaL 3-5 (9)
University of North AlabamaL 10-8
University of Central ArkansasW 0-2
Henderson State UniversityL 4-5
Henderson State UniversityW 0-8
Henderson State UniversityW 7-3
Delta State UniversityL 1-8
Delta State UniversityL 0-8
Delta State UniversityL 0-10
University of Central ArkansasL 2-5
University of Central ArkansasL 0-4

2004 Record: 15-26 (8-14, GSC)

COACH: DONNA CRONE

Opponent	Result
Arkansas Tech UniversityW 9-2
Arkansas Tech UniversityW 3-2
Arkansas Tech UniversityL 4-10
Florida TechL 0-8
Missouri SouthernL 3-5
Truman StateL 1-4
Missouri-RollaL 0-7
Northeastern StateL 1-6
Central ArkansasL 2-12
Central ArkansasW 4-0
Central ArkansasL 2-5
Olivet NazareneL 5-7
Olivet NazareneL 9-12
West FloridaW 6-4
West FloridaL 4-2
Arkansas-MonticelloL 0-2
Arkansas-MonticelloL 0-7
Arkansas-MonticelloL 0-4
North AlabamaL 2-4
North AlabamaW 5-4 (9)
Ouachita BaptistW 8-1
Ouachita BaptistW 4-0
Ouachita BaptistW 8-1
Henderson StateL 0-8
Henderson StateL 1-7
Rhodes CollegeW 9-0
Southern ArkansasW 3-1
Southern ArkansasL 1-5
Southern ArkansasL 0-10
West GeorgiaL 0-6
Alabama-HuntsvilleL 2-4
West FloridaL 0-9
Lincoln MemorialW 6-0
BelhavenW 4-3
BelhavenL 4-6
MillsapsW 3-1
MillsapsW 8-6
RhodesW 13-0 (5)
Henderson StateL 0-8
Henderson StateL 2-4
Henderson StateL 0-5

The Gulf South Conference

The GULF SOUTH CONFERENCE

(GSC) enters its 34th year of excellence, continuing a tradition of growth and success that has brought it distinction as one of the elite NCAA Division II conferences.

With 17 universities in six southeastern states, the GSC is the largest playing Conference in Division II.

GSC members feature comprehensive athletic programs that compete for 13 official conference championships: football, men's and women's cross country, men's and women's soccer, women's volleyball, men's and women's basketball, baseball, softball, men's and women's tennis and men's golf. In 2003 and 2004, the GSC conducted a provisional championship in women's golf.

We take pride in our 38 National Team Championships in 12 sports and the emphasis on academic success by our coaches and student-athletes. The 2003-04 season was a banner campaign for the GSC, which claimed its first-ever National Championships in Women's Volleyball (North Alabama) and Men's Tennis (West Florida) and added its fifth Baseball crown behind Delta State's first-ever Title.

Originally known as the Mid-South Conference, the GSC was formed by six universities in the summer of 1970: Delta State, Florence State (now North Alabama), Jacksonville State, Livingston (now West Alabama), Tennessee-Martin and Troy State. Due to scheduling problems during the 1970-71 academic year, the only league sport was football. Jacksonville State won the league's first championship.

In 1971, the league changed its name to the GULF SOUTH CONFERENCE, added Southeastern Louisiana (SELA) and Nicholls State (increasing the membership to eight), and opened an office in Hammond, LA. The following year, Mississippi College and Northwestern Louisiana (NwLA, now Northwestern State) were admitted. NELA withdrew to go Division I two years later, followed by SELA and Nicholls State



in 1979.

The conference continued with seven teams until 1981, when the presidents admitted Valdosta State. West Georgia joined in 1983. Eight years of stability ended in 1991 when

Tennessee-Martin and Troy State went Division I, briefly dropping the GSC back to seven members, before the beginning of an expansion resulting in ten new members: Lincoln Memorial University (1992-93); University of Alabama-Huntsville, Henderson State University, University of Central Arkansas and Mississippi University for Women (1993-94); University of West Florida (1994-95); and University of Arkansas-Monticello, Arkansas Tech University, University of Montevallo and Southern Arkansas University (1995-96). Jacksonville State went Division I at the end of 1992-93. Mississippi College dropped to Division III at the end of 1995-96, and was replaced by Christian Brothers University to keep the Conference at 16 schools. In July 2000, the GSC welcomed Harding University and Ouachita Baptist University, making it the largest NCAA conference at any level with 18 schools. The conference membership decreased to 17 when MUW dropped its athletics program at the end of the 2002-03 season.

Former commissioner Jim McCullough moved the GSC office to its present Birmingham location. The current commissioner, Nathan (Nate) N. Salant, has been in office since October 1992. He is assisted by Sports Information Director Michael Anderson, Assistant Sports Information Director Tim Andrzejewski, Office Manager Mary Jean Box and Assistant to the Commissioner Andrea Nguyen. The Chairman of the GSC Board of Directors is Dr. Robert McChesney of the University of Montevallo. Joining him on the executive committee are past-Chair Dr. Robert Brown (Arkansas Tech University) and Vice Chair Dr. Andy Westmoreland (Ouachita

Baptist University). The Supervisors of Officials are Bill Johnson (Football), Mike Murphy (Basketball-East Division) and John Caldwell (Basketball-West Division).

GSC NATIONAL CHAMPIONSHIPS 1971-2004

► BASEBALL (5)

Troy State University (1986, 87)
Jacksonville State (1990, 91)

Delta State University (2004)

► MEN'S BASKETBALL (3)

University of North Alabama (1979, 91)
Jacksonville State (1985)

► WOMEN'S BASKETBALL (7)

Delta State (1975, 76, 77, 89, 90, 92)
Southeastern Louisiana (1977*)

► FOOTBALL (8)

Troy State University (1984, 87)
University of West Alabama (1971)
Jacksonville State (1992)
Univ. of North Alabama (1993, 94, 95)
Delta State University (2000)
Valdosta State University (2004)

► MEN'S GOLF (4)

Troy State University (1976, 77, 84)
University of West Florida (2001)

► WOMEN'S GOLF (3)

Troy State University (1984, 86, 89)

► WOMEN'S GYMNASTICS (2)

Jacksonville State (1984, 85)

► HOCKEY (2)

Alabama-Huntsville (1996, 98)

► WOMEN'S SOCCER (1)

Christian Brothers University (2002)

► MEN'S TENNIS (1)

University of West Florida (2004)

► TRACK (1)

Southeastern Louisiana (1975)

► VOLLEYBALL (1)

University of North Alabama (2003)

Current members in BOLD

*Small College Division Champion

GSC COMMISSIONERS

1971-present

Stan Galloway (1971-1979)
Jim McCullough (1979-1982)
Hayden Riley (1982-1984)
Ralph McFillen (1984-1987)
Sonny Moran (1987-1992)
Nate Salant (1992-Present)

GSC Final Standings 2004

EAST DIVISION	CONFERENCE			OVERALL			STREAK
	W	L	PCT.	W	L	PCT.	
• UNIVERSITY OF ALABAMA-HUNTSVILLE*	22	0	1.000	48	11	.814	L-1
★ UNIVERSITY OF WEST FLORIDA*	17	5	.773	36	20	.643	L-2
Valdosta State University*	11	11	.500	30	35	.462	L-1
Lincoln Memorial University*	11	12	.478	31	28	.525	L-5
State University of West Georgia	9	14	.391	21	38	.356	L-3
University of North Alabama	7	14	.333	19	33	.365	W-3
University of West Alabama	4	18	.182	11	35	.239	L-2
WEST DIVISION	W	L	PCT.	W	L	PCT.	STREAK
• University of Arkansas-Monticello*	19	5	.792	36	13	.735	L-1
Delta State University*	16	7	.700	36	16	.692	L-2
Henderson State University*	15	9	.625	34	13	.723	L-1
Southern Arkansas University*	13	10	.565	26	19	.578	L-1
University of Central Arkansas	9	12	.430	17	27	.386	L-5
Christian Brothers University	8	14	.364	15	26	.366	L-3
Arkansas Tech University	6	16	.273	15	26	.366	L-3
Ouachita Baptist University	2	22	.083	14	37	.275	L-3

*Clinched Tournament Berth ... • Division Champion ... ★ Conference Champion ... NCAA QUALIFIER (ALL CAPS)

2004 ALL-GULF SOUTH TEAM (WEST DIVISION)

FIRST TEAM

P	Lindsey Kight	University of Arkansas-Monticello
C/IF	Laura Lockaby	University of Arkansas-Monticello
OF	Jodie Scott	University of Arkansas-Monticello
SS	Leslie Clothier	University of Central Arkansas
2B	Megan Pilkington	Christian Brothers University
C	Joy Long	Delta State University
OF	Alyse Hasty	Delta State University
1B	Meredith Coleman	Delta State University
3B	Grace Powell	Henderson State University
P	Christine Palmer	Henderson State University
2B	Lindsey Causey	Henderson State University
OF	Lyndsey Knight	Southern Arkansas University
INF	Lauren Frazier	Southern Arkansas University
P	Krystal Poulin	Southern Arkansas University
IF/DP	Whitney Brannon	Southern Arkansas University

SECOND TEAM

IF	Courtney Doyle	University of Arkansas-Monticello
SS	LouAnn Sanders	Arkansas Tech University
P	Noelle Cline	Arkansas Tech University
2B	Maegan Bell	University of Central Arkansas
1B	Marquita Smith	University of Central Arkansas
SS	Jenny Bernard	Christian Brothers University
C	Sara Szpekowski	Christian Brothers University
P	Duana Meseyton	Delta State University
P/OF	Laura Dixon	Delta State University
P	Jenna Smart	Delta State University
UT	Janessa Roche	Henderson State University
OF	Holly Hughes	Henderson State University
P	Jennifer Leal	Henderson State University
UT	Lauren Lewis	Henderson State University
IF	Andi Sloan	Ouachita Baptist University
C	Robyn Smith	Southern Arkansas University
P/IF	Cassie Blackwood	Southern Arkansas University

2005 OPPONENT QUICK FACTS

UNIVERSITY OF WEST ALABAMA

February 26 & 27 • April 15

Location:Livingston, AL
 Enrollment:2,660
 Founded:1835
 Nickname:Tigers
 Colors:Red/White/Black
 Affiliation:NCAA II
 Conference:Gulf South (East)
 Home Field:UWA Softball Complex
 President:Dr. Richard Holland
 Athletic Director:Dee Outlaw
 Head Coach:Janet Montgomery
 Record at school:369-400-1
 Overall Record:369-400-1
 2003 Record:11-35
 Starters Returning/Lost:5/4
 Letterwinners Returning/Lost:9/6
 Sports Info. Director:Jason Hughes
 SID Phone:(205) 652-3596
 SID Fax:(205) 652-3600
 E-mail:jhughes@uwa.edu
 Web site:athletics.uwa.edu



ARKANSAS TECH UNIVERSITY

March 4 & 5

Location:Russellville, AR
 Enrollment:5,900
 Founded:1909
 Nickname:Golden Suns
 Colors:Green/Gold
 Affiliation:NCAA II
 Conference:Gulf South (West)
 Home Field:Shiloh Park
 President:Dr. Robert C. Brown
 Athletic Director:Steve Mullins
 Head Coach:Kristie Betancur
 Record at school:27-25
 Overall Record:27-25
 2003 Record:6-16
 Starters Returning/Lost:N/A
 Letterwinners Returning/Lost:N/A
 Sports Info Director:Larry Smith
 SID Phone:(479) 968-0645
 SID Fax:(479) 967-7819
 E-mail:larry.smith@mail.atu.edu
 Web site:http://athletics.atu.edu



UNIVERSITY OF ARKANSAS AT MONTICELLO

March 13 & 14

Location:Monticello, AR
 Enrollment:2,942

Founded:1909
 Nickname:Cotton Blossoms
 Colors:Green/White
 Affiliation:NCAA II
 Conference:Gulf South
 Home Field:Blossoms Field
 Chancellor:Jack Lassiter
 Athletic Director:Alvy Early
 Head Coach:Alvy Early
 Record at school:283-127-2 (8 yrs)
 Overall Record:283-127-2 (8 yrs)
 2003 Record:36-13
 Starters Returning/Lost:5/5
 Letterwinners Returning/Lost:11/7
 Sports Info Director:Paul Smith
 SID Phone:(870) 460-1574
 SID Fax:(870) 460-1174
 E-mail:smithp@uamont.edu
 Web site:www.uamont.edu/athletics



OUACHITA BAPTIST UNIVERSITY

March 18 & 19

Location:Arkadelphia, AR
 Enrollment:1,511
 Founded:1886
 Nickname:Lady Tigers
 Colors:Purple/Gold
 Affiliation:NCAA II
 Conference:Gulf South (West)
 Home Field:Sully Anderson Field
 President:Dr. Andrew Westmoreland
 Athletic Director:David Sharp
 Head Coach:Danny Prescott
 Record at school:First year
 Overall Record:N/A
 2003 Record:2-22
 Starters Returning/Lost:N/A
 Letterwinners Returning/Lost:N/A
 Sports Info Director:Chris Babb
 SID Phone:(870) 245-5186
 SID Fax:(870) 245-5084
 E-mail:babbc@obu.edu
 Web site:gotigers.obu.edu



UNIVERSITY OF CENTRAL ARKANSAS

March 24 & 25

Location:Conway, AR
 Enrollment:10,400
 Founded:1907
 Nickname:Sugar Bears
 Colors:Purple/Gray
 Affiliation:NCAA II

Conference:Gulf South (West)
 Home Field:Farris Complex
 President:Dr. Lu Hardin
 Athletic Director:Vance Strange
 Head Coach:Natalie Shock
 Record at school:174-110 (9 yrs)
 Overall Record:174-110 (9 yrs)
 2003 Record:9-12
 Starters Returning/Lost:N/A
 Letterwinners Returning/Lost:N/A
 Sports Information Director:Steve East
 SID Phone:(501) 450-0013
 SID Fax:(501) 450-5740
 E-mail:seast@mail.uca.edu
 Web site:www.ucasports.com



SOUTHERN ARKANSAS UNIVERSITY

April 2 & 3

Location:Magnolia, AR
 Enrollment:3,009
 Founded:1909
 Nickname:Riderettes
 Colors:Blue/Gold
 Affiliation:NCAA II
 Conference:Gulf South (West)
 Home Field:Ball Park on Stadium Dr
 President:Dr. David Rankin
 Athletic Director:Jay Adcox
 Head Coach:Jennifer Pagani
 Record at school:26-19 (1 yr)
 Overall Record:26-19 (1 yr)
 2003 Record:26-19
 Starters Returning/Lost:6/3
 Letterwinners Returning/Lost:7/6
 Sports Info Director:Houston Taylor
 SID Phone:(870) 235-4104
 SID Fax:(870) 901-7219
 E-mail:sausid@saumag.edu
 Web site:www.saumag.edu/athletics



HENDERSON STATE UNIVERSITY

April 9 & 10

Location:Arkadelphia, AR
 Enrollment:3,500
 Founded:1890
 Nickname:Diamond Reddies
 Colors:Red/Gray
 Affiliation:NCAA II
 Conference:Gulf South (West)
 Home Field:Diamond Reddie Field
 President:Dr. Charles Dunn
 Athletic Director:Sam Goodwin
 Head Coach:Richie Bruister

Record at school:34-13 (1 yr)
 Overall Record:34-13 (1 yr)
 2003 Record:34-13
 Starters Returning/Lost:4/7
 Letterwinners Returning/Lost:4/7
 Sports Info Director:.....Troy Mitchell
 SID Phone:(870) 230-5197
 SID Fax:(870) 230-5408
 E-mail:mitchet@hsu.edu
 Web site:www.hsu.edu/dept/ath



UNIVERSITY OF NORTH ALABAMA
 April 14 • April 20

Location:Florence, AL
 Enrollment:.....5,900
 Founded:.....1830
 Nickname:Lions
 Colors:Purple/Gold
 Affiliation:NCAA II (East)
 Conference:Gulf South
 Home Field:.....Cox Creek
 President:.....Dr. William Cale
 Athletic Director:.....Dr. Joel Erdmann
 Head Coach:Jeremy Reece
 Record at school:63-98 (3 yrs)
 Overall Record:.....63-98 (3 yrs)
 2003 Record:19-33
 Starters Returning/Lost:7/2
 Letterwinners Returning/Lost:8/5
 Sports Info Director:Jeff Hodges
 SID Phone:(256) 765-4595
 SID Fax:(256) 765-4659
 E-mail:sportsinformation@una.edu
 Web site:www.roarlions.com



UNIVERSITY OF WEST FLORIDA
 April 15

Location:Pensacola, FL
 Enrollment:.....8,500
 Founded:.....1963
 Nickname:Lady Argonauts
 Colors:.....Blue/Green
 Affiliation:NCAA II
 Conference:Gulf South (East)
 Home Field:UWF Sports Complex
 President:Dr. John Cavanaugh
 Athletic Director:Richard Berg
 Head Coach:Tami Cyr
 Record at school:519-208 (11 yrs)
 Overall Record:.....646-307 (16 yrs)
 2001-02 Record:36-20

Starters Returning/Lost:.....N/A
 Letterwinners Returning/Lost:.....N/A
 Sports Info. Director:.....Cara Lynn Rasmussen
 SID Phone:(850) 474-2428
 SID Fax:(850) 474-3342
 E-mail: .. cteague@uwf.edu
 Web site:uwf.edu/athletics



UNIVERSITY OF ALABAMA IN HUNTSVILLE
 April 16

Location:Huntsville, AL
 Enrollment:.....6,800
 Founded:.....1969
 Nickname:.....Chargers
 Colors:.....Blue/White
 Affiliation:NCAA II
 Conference:Gulf South (East)
 Home Field:Metro Kiwanis Sportsplex
 President:Dr. Frank Franz
 Athletic Director:Jim Harris
 Head Coach:Les Stuedeman
 Record at school:417-149 (9 yrs)
 Overall Record:.....417-149 (9 yrs)
 2003 Record:48-11
 Starters Returning/Lost:5/3
 Letterwinners Returning/Lost:8/4
 Sports Info Director:Antoine Bell
 SID Phone:(256) 824-6008
 SID Fax:(256) 824-6947
 E-mail:bella@email.uah.edu
 Web site:www.uahchargers.com

LINCOLN MEMORIAL UNIVERSITY
 April 16

Location:Harrogate, TN
 Enrollment:.....2,579
 Founded:.....1897
 Nickname:Lady Railsplitters
 Colors:.....Blue/Gray
 Affiliation:NCAA II
 Conference:Gulf South (East)
 Home Field:Neely Field
 President:Dr. Nancy Moody
 Athletic Director:Jay Nidiffer
 Head Coach:Dan Burns
 Record at school:301-226 (10 yrs)
 Overall Record:N/A
 2003 Record:31-28
 Starters Returning/Lost:N/A
 Letterwinners Returning/Lost:.....N/A
 Sports Info Director:Rusty Peace
 SID Phone:(423) 869-6236
 E-mail:rpeace@lmunet.edu
 Web site:www.lmunet.edu/Athletics



VALDOSTA STATE UNIVERSITY
 April 17

Location:Valdosta, GA
 Enrollment:11,200
 Founded:1906
 Nickname:Lady Blazers
 Colors:Red/Black
 Affiliation:NCAA II
 Conference:Gulf South (East)
 Home Field:Softball Complex
 President:Dr. Ronald Zaccari
 Athletic Director:Herb Reinhard
 Head Coach:Kendra McDaniel
 Record at school:152-100 (4 yrs)
 Overall Record:152-100 (4 yrs)
 2003 Record:30-35
 Starters Returning/Lost:N/A
 Letterwinners Returning/Lost:N/A
 Sports Info. Director:Steve Roberts
 SID Phone:.....(229) 333-5903
 SID Fax:(229) 333-5972
 E-mail:sroberts@valdosta.edu
 Web site:www.valdosta.edu/athletics



DELTA STATE UNIVERSITY
 April 29 & 30

Location:Cleveland, MS
 Enrollment:4,125
 Founded:1924
 Nickname:Lady Statesmen
 Colors:Green/White
 Affiliation:NCAA II
 Conference:Gulf South (West)
 Home Field:University Field
 President:Dr. John Hilpert
 Athletic Director:Dr. Brad Teague
 Head Coach:David Kuhn
 Record at school:206-121 (6 yrs)
 Overall Record:206-121 (6 yrs)
 2003 Record:36-16
 Starters Returning/Lost:7/5
 Letterwinners Returning/Lost:10/8
 Sports Info Director:Matt Jones
 SID Phone:(662) 846-4284
 SID Fax:(662) 846-4297
 E-mail:mjones@deltastate.edu
 Web site:www.gostatesmen.com



2005 LADY BUCCANEER SOFTBALL SCHEDULE

DATE	OPPONENT	LOCATION	INNINGS	TIME
2/18	Mid-Continent University	Jackson, Tennessee	7	1:00 p.m.
2/18	Lambuth University	Jackson, Tennessee	7	11:00 a.m.
2/19	Mid-Continent University	Jackson, Tennessee	7	1:00 p.m.
2/19	Lambuth University	Jackson, Tennessee	7	3:00 p.m.
2/25	Bethel College	McKenzie, Tennessee	7/7	1:00 p.m.
2/26	University of West Alabama	Livingston, Alabama	7/7	3:00 p.m.
3/4	Arkansas Tech University*	Bland Field, CBU Campus	7	3:00 p.m.
3/5	Arkansas Tech University*	Bland Field, CBU Campus	7/7	Noon
3/8	Spring Hill College	Mobile, Alabama	7/7	1:00 p.m.
3/13	University of Arkansas-Monticello*	Bland Field, CBU Campus	7/7	1:00 p.m.
3/14	University of Arkansas-Monticello*	Bland Field, CBU Campus	7	2:00 p.m.
3/15	Union University	Jackson, Tennessee	7/7	2:00 p.m.
3/18	Ouachita Baptist University*	Bland Field, CBU Campus	7	3:00 p.m.
3/19	Ouachita Baptist University*	Bland Field, CBU Campus	7/7	Noon
3/24	University of Central Arkansas*	Conway, Arkansas	7/7	5:00 p.m.
3/25	University of Central Arkansas*	Conway, Arkansas	7	1:00 p.m.
3/28	Bethel College	Bland Field, CBU Campus	7/7	2:00 p.m.
4/2	Southern Arkansas University*	Magnolia, Arkansas	7/7	4:00 p.m.
4/3	Southern Arkansas University*	Magnolia, Arkansas	7	Noon
4/7	Rhodes College	Bland Field, CBU Campus	7	4:30 p.m.
4/8	Belhaven College	Bland Field, CBU Campus	7/7	1:00 p.m.
4/9	Henderson State University*	Arkadelphia, Arkansas	7/7	2:00 p.m.
4/10	Henderson State University*	Arkadelphia, Arkansas	7	Noon
4/13	Rhodes College	Memphis, Tennessee	7	4:30 p.m.
GSC CROSSOVER				
4/14	University of North Alabama	Decatur, Alabama	7	8:30 p.m.
4/15	University of West Florida	Decatur, Alabama	7	11:00 a.m.
4/15	University of West Alabama	Decatur, Alabama	7	1:00 p.m.
4/16	University of Alabama-Huntsville	Decatur, Alabama	7	1:00 p.m.
4/16	Lincoln Memorial University	Decatur, Alabama	7	7:00 p.m.
4/17	Valdosta State University	Decatur, Alabama	7	Noon
4/20	University of North Alabama	Florence, Alabama	7/7	2:00 p.m.
4/29	Delta State University*	Cleveland, Mississippi	7/7	6:00 p.m.
4/30	Delta State University*	Cleveland, Mississippi	7	1:00 p.m.

Gulf South Conference opponents indicated by an asterisk (*). Home games are indicated in **bold**.
All games and times are subject to change. Visit www.gobucsgo.com for up-to-date information.

